Baritone Sax.

Crash

Dave Matthews Band
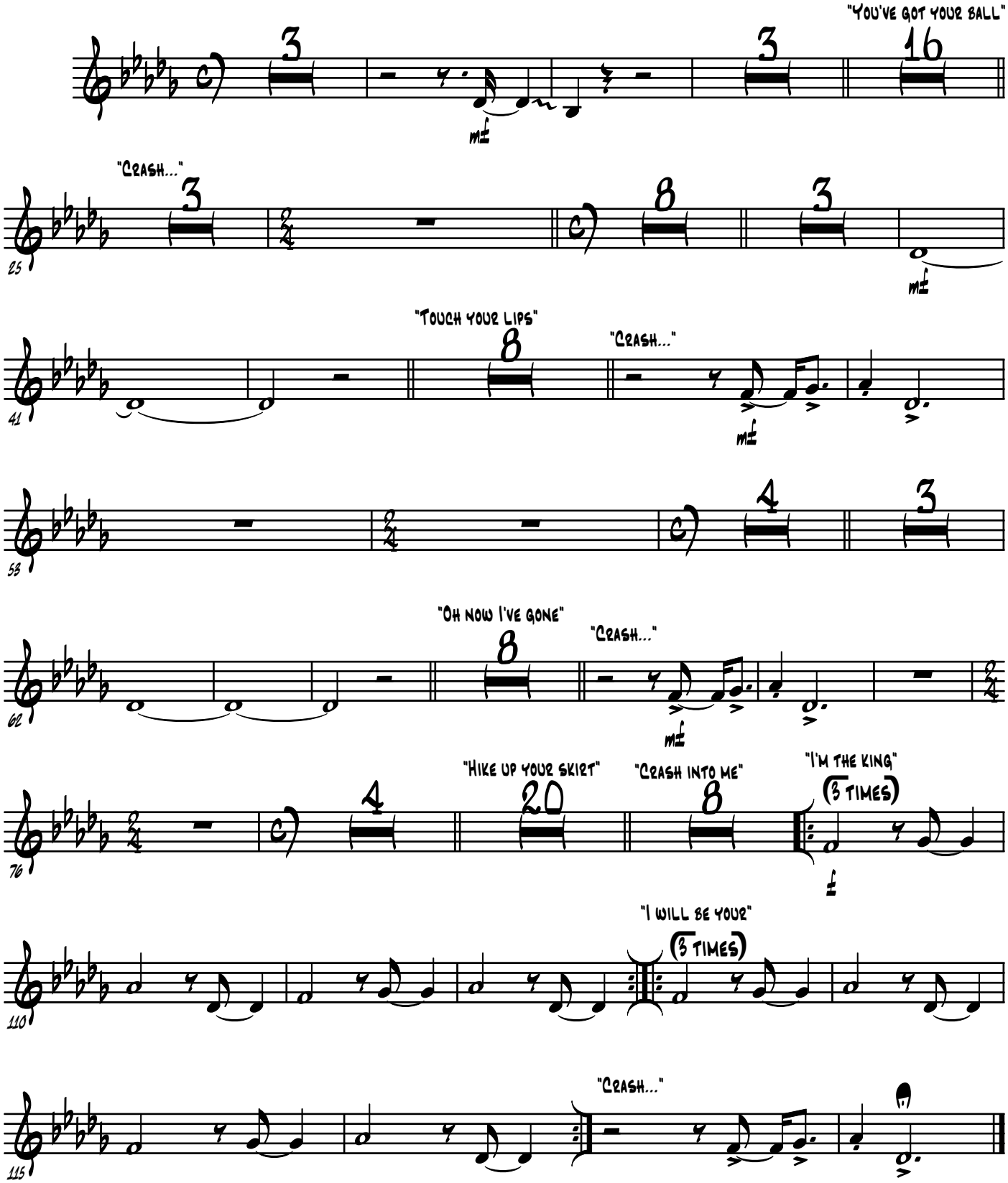
transcribed by Chris Whiteley